

Girls Dress Code Guidelines Elementary 2022-2023

| | |
|----------------------------------|---|
| Shirts | Peter Pan collar blouses – short or long sleeved, void of lace or eyelets. Approved uniform knit polo shirts (red, white or navy) with logo or Dri-fit polo shirts (red or navy) with logo. Shirts should be tucked in. Short-sleeved shirts should not be worn over long-sleeved shirts. If choosing to wear a t-shirt under the uniform shirt, it should be solid white (no pictures or lettering). |
| Jumper, Skort, and Dress | Grades 4 and 5: length of jumpers, culottes and dress should be no more than two inches above the top of the knee. For modesty purposes, girls must wear navy or black modesty shorts under their jumpers and dresses. |
| Belts | Belts must be worn with all shorts and pants that have belt loops. |
| Socks, Tights and Leggings | Solid red, white, navy or black – void of emblems, decals, stripes, etc. Socks must be visible above the shoe. Ankle length leggings (solid red, white, navy, or black and without lace) are allowed. If leggings are worn they must remain on the entire day. |
| Hairstyles | Hair shall be neat, clean, and well-groomed. Hair color should be natural. Hairstyle and color extremes are not acceptable and they may not distract self or others. |
| Jewelry | Jewelry should be worn in moderation. Girls may wear only one pair of traditional pierced earrings. |
| Makeup, Tattoos, and Fingernails | Makeup, fake fingernails, press-on nails, acrylic/gel nails are not permitted. Tattoos, either permanent or temporary, are not permitted. |
| Purses | Wristlets and small purses are permissible as needed for personal feminine reasons. |
| <u>Chapel Dress</u> | Chapel Dress is a jumper (CAL plaid or navy) with “Peter Pan” collar blouse, navy dress with CAL plaid trim or navy polo dress. Red or navy sweater with CAL logo may be worn during cold weather. Tennis shoes will be allowed on chapel day. Sweatshirts and quarter-zip pullovers may not be worn to chapel. |

Boys Dress Code Guidelines Elementary 2022-2023

| | |
|---------------------|---|
| Shirts | White or Light Blue Oxford Dress Shirt – short or long sleeved are required on Chapel Day. Approved uniform knit polo shirts (red, white or navy) with logo or Dri-fit polo shirts with logo (red or navy). Shirts should be tucked in. Short-sleeved shirts should not be worn over long-sleeved shirts. If choosing to wear a t-shirt under the uniform shirt, it should be solid white (no pictures or lettering). |
| Belts | Belts must be worn with all shorts and pants that have belt loops. |
| Socks | Solid black, white, red, or navy - Socks must be visible above the shoe. |
| Hairstyles | Hair shall be neat, clean, and well-groomed. Hair color shall be natural. Hairstyle and color extremes are not acceptable and they may not distract self or others. Boys’ hair shall not extend beyond the top of the shirt collar and may not come past the top of the eyebrow. |
| Piercings / Tattoos | Boys may not wear earrings to school or to any school activity. Tattoos, either permanent or temporary, are not allowed. |
| <u>Chapel Dress</u> | Chapel Dress is khaki or navy uniform pants or shorts with white or light blue oxford dress shirt and solid navy, solid red or CAL plaid neck tie or bow tie. Red or navy sweaters with CAL logo may be worn during cold weather. Tennis shoes will be allowed on chapel day. Sweatshirts and quarter-zip pullovers may not be worn to chapel. |

If clothing items or accessories become a distraction or a safety concern, the teacher/principal will have the discretion to ask for a change.

Christian Academy of Louisville - Southwest Elementary Dress Code 2022-2023

Uniforms are to be worn by all elementary students. **Coffman's, Lands' End,** and **Shaheen's** are the only approved uniform providers. **Shaheen's** provides all uniforms except quarter zip shirts and is the primary provider of plaid items and the uniform dress. **Coffman's** provides most uniform items including plaid items. **Lands' End** provides solid color pants, shorts and shirts and the navy polo dress. Pants and shorts purchased at other vendors must be similar in color and design as the uniform items from approved uniform providers and may not have a label showing.

Obedience, even in what may be perceived as minor things, is honoring to God and respectful to classmates who adhere to the uniform dress code. Thank you for reinforcing our core value of obedience by ensuring your child is in uniform dress.

All Students

Pants, Slacks & Shorts: Solid navy or Khaki without labels. Items purchased at other stores must be similar in color and design as those provided by Lands' End or Shaheen's. Cargo pants are not allowed.

Shirts: Red, white, or blue long and short sleeved knit or Dri-fit polo shirts may be worn any day except for chapel days. Shirts should be tucked in. Dri-fit, long-sleeve, quarter-zip shirts in red, blue or navy can be worn as uniform shirts. If worn as outerwear, a uniform shirt must be worn underneath.

Turtlenecks: Red, white or navy may be worn under the sweater or sweatshirt.

Sweatshirts and Quarter-Zip Pullovers: Sweatshirts and quarter-zip pullovers must be worn with a uniform shirt that has a collar or with a turtleneck. CAL hooded sweatshirts may be worn with the hood down. Sweatshirts and quarter-zip pullovers are not permitted on chapel day. Uniform sweatshirts and quarter-zip pullovers are available for purchase from the Armory.

Jackets: CAL fleece jackets may be worn. Hats and other outerwear are not permitted in the classroom.

Shoes: Standard athletic/tennis shoes, secured tightly on feet with laces or Velcro, should be worn with socks visible above the shoe. **Dress Shoes** may be worn on non PE days. If students have PE on chapel days, they must bring tennis shoes and socks to change into. **Not permitted:** Wheelie shoes, boots, backless shoes, platform shoes, sandals or clogs and shoes with zippers, lights, sounds, or gadgets.

Girls

Jumper
Plaid or Navy



Skort
Plaid, Navy, or Khaki



Shorts (pleated/flat)
Khaki or Navy

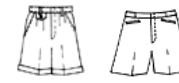

Pants (pleated/flat)
Khaki or Navy

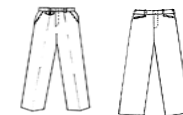

Dress



S/S Blouse
w or w/o Piping



L/S Blouse
w or w/o Piping



S/S Polo w/Logo
Red/Navy/White



L/S Polo w/Logo
Red/Navy/White



Navy
Polo Dress



V-Neck Sweater
Red/Navy w/Logo



Crew Neck Sweater
Red/Navy w/Logo



Socks/Tights/Leggings
Red/Navy/White/Black

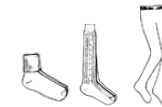

Belt



Boys

White or Light Blue
Oxford S/S Shirt



White or Light Blue
Oxford L/S Shirt



Shorts (pleated/flat)
Khaki or Navy



Pants (pleated/flat)
Khaki or Navy



S/S Polo w/Logo
Red/Navy/White



L/S Polo w/Logo
Red/Navy/White



Belt



Neck/Bow Tie
Red/Navy/Plaid

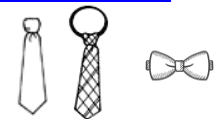

V-Neck Pull Over
Red/Navy w/Logo



V-Neck Vest
Red/Navy w/Logo



V-Neck Sweater
Red/Navy w/Logo



Socks
Black/Navy/White

