

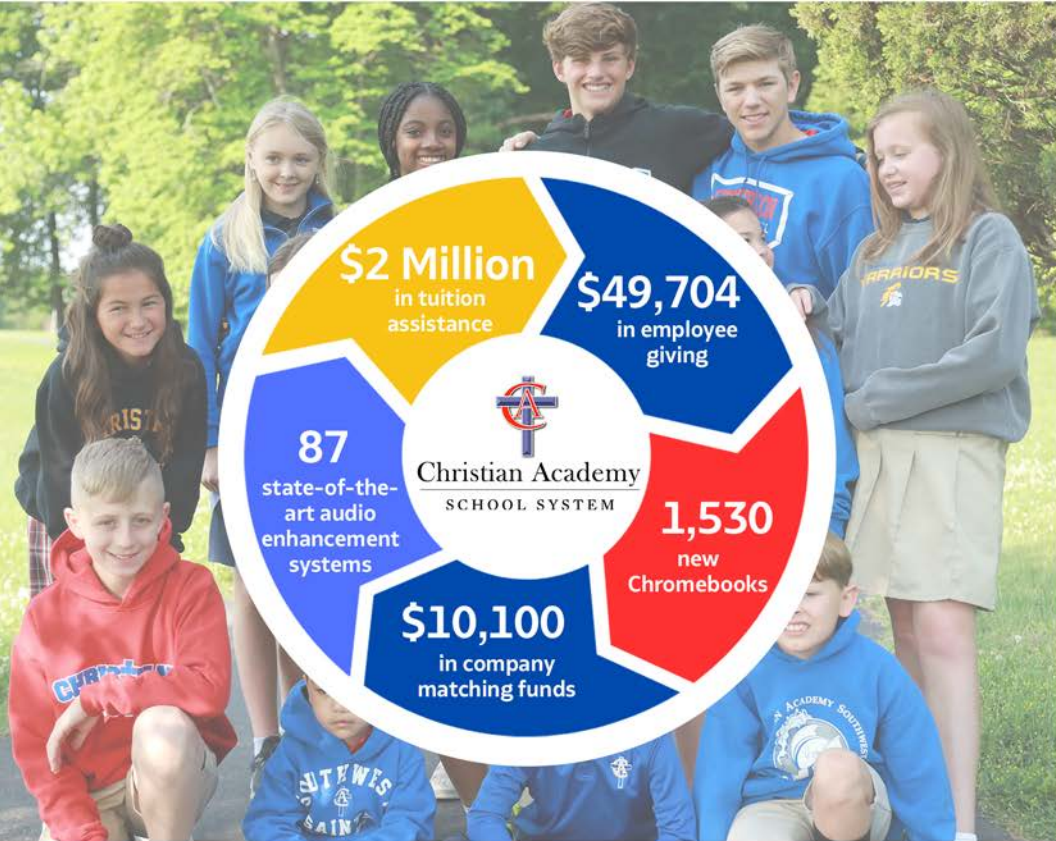

ARE YOU
ALL **IN**?
COLOSSIANS 3:23



THE ANNUAL FUND

GOAL

\$500,000

The Annual Fund is the highest priority for fundraising at Christian Academy. Tuition and fees simply do not cover the cost to educate our students. Every gift provides an immediate impact to students and teachers! The Annual Fund provides support for **Technology Integration, Tuition Assistance, Athletics, Fine Arts, Security Upgrades and Staff Benefits.**

HOW TO GIVE

ONLINE caschools.us/annual-fund

PLEDGE Return the card included in this brochure

SUPPORT THE GALA caschools.us/gala

QUESTIONS? Contact:

English Station Campus: Danielle Gleitz at 502.648.2515

Indiana and Southwest Campuses: Amy Koenig at 502.400.5423

WHY GIVE?

Christian Academy depends on Annual Fund support to **operate** each of our campuses. **Impact** your child's Christian Academy experience. Demonstrate **support** for the work God is doing in the lives of our students. Ensure **success** of the school through your tax-deductible financial gifts.

WHATEVER YOU DO, WORK AT IT WITH ALL YOUR HEART,
AS WORKING FOR THE LORD...

COLOSSIANS 3:23



OUR TEACHERS ARE



SHERRY FOSTER
SOUTHWEST

Sherry is known as "Fabulous Foster," she does everything with a bit of flair. She is very aware of each and every student on our campus and knows their personalities so well. Above all, Mrs. Foster loves the Lord and that is shown on a daily basis with her demeanor and attitude. Her laughter can be heard echoing the halls.



SUSAN GROWE
INDIANA - EL

Susan is a consistent encouragement for her students and all coworkers. She is committed to growing in Christ and as an educator. She is kind, funny, and welcoming. She allows students to learn at their best level as well as creates a warm classroom community environment for each of them to be successful.



KAREN MORPHONIOS
INDIANA - HS

Karen embodies the virtues of a great teacher in so many ways. She has a deep care for her students' learning and is always looking for ways to expand her teaching so that her students can expand their learning. She creates fun ways to learn mathematics and incorporates classroom tech that makes learning easier. Her value to the CAI family is seen by everyone!



LEANN HAUSER
ENGLISH STATION - EL

LeAnn Hauser is a teacher who gets to know every student with love, patience, and joy. She is simply amazing at knowing each of the students' personalities, interests and needs each year. She is loved by teachers because she is calming and joyful. Her wisdom and kindness are rooted in Christ's love.



JEN CARPENTER
ENGLISH STATION - MS

Mrs. Carpenter is a wonderful example of professionalism while remembering the human side of the relationship. She is positive and encouraging as she walks alongside students and teachers. She brings with her experiences that support those in need, and does so with grace and mercy. She strives for success and ensures that others around her also succeed.



AMY McCONNELL
ENGLISH STATION - HS

Amy McConnell has been teaching High School Bible for over a decade now. She has helped to write the curriculum for multiple classes in the Bible department and for the School of Spiritual Formation. She finds ways to connect with students where they are, models a love for the Lord, and casts a vision for what a biblical life of faith can look like. She's the epitome of an ALL IN teacher.



2023 - 2024
ANNUAL FUND
PLEDGE CARD

Please return this pledge card in the envelope included

Campus Affiliation ☐ ES ☐ IN ☐ SW

Name _____

- ☐ Alumni ☐ Parent ☐ Alumni Parent
☐ Friend ☐ Grandparent ☐ Faculty/Staff

Address _____

City/State/Zip _____

Phone _____

Email _____

My Gift \$ ☐ \$10,000 ☐ \$5,000 ☐ \$2,500 ☐ \$1,000
☐ \$500 ☐ \$250 ☐ \$100
☐ Other _____

My pledge will be paid: ☐ Annually ☐ Quarterly ☐ Monthly
☐ Other _____ ☐ Email my reminder to me

PAYMENT

- ☐ Check included ☐ Contact me about a bank draft
☐ Visa ☐ MasterCard ☐ American Express

Card Number _____ Exp. Date _____

Name on Card _____

Signature _____

Checks made payable to: Christian Academy School System

In memory of ☐ In honor of ☐

- ☐ My employer matches gifts (Please include your matching gift form)
☐ I have included Christian Academy in my Will

*Please remember Christian Academy School System in
your Will or Estate Planning. Call the Development Office
at 502.753.4585 to discuss.*

THANK YOU



ENGLISH STATION



INDIANA



SOUTHWEST

THE 2024 CHRISTIAN ACADEMY

GALA

online auction

Join us
Monday, February 19 - Friday, February 23
to bid on our amazing auction packages.
Details coming soon.

*Interested in donating an item, please email
Adrienne Crosby at acrosby@caschools.us.*



Christian Academy

SCHOOL SYSTEM